

**SURVEYOR'S STATEMENT:**

THIS MAP CORRECTLY REPRESENTS A SURVEY MADE BY ME OR UNDER MY DIRECTION IN CONFORMANCE WITH THE REQUIREMENTS OF THE LAND SURVEYORS' ACT AT THE REQUEST OF JAY M. SINGLEY IN SEPTEMBER, 2001.

*J.M.S.*  
 JACK M. SMITH, P.L.S. #7539  
 LICENSE EXPIRES: 12-31-2003



**COUNTY SURVEYOR'S STATEMENT:**

THIS MAP HAS BEEN EXAMINED IN ACCORDANCE WITH SECTION 8766 OF THE LAND SURVEYORS' ACT THIS 18th DAY OF October, 2001.

*Thomas L. Bolich*  
 THOMAS L. BOLICH, COUNTY SURVEYOR  
 RCE NO.: 26862 EXPIRES: 03-31-05



**RECORDER'S STATEMENT:**

FILED THIS 23rd DAY OF Oct, 2001 AT 11:44 A.M.  
 IN BOOK 100 OF MAPS AT PAGE 39, AT THE REQUEST OF JAY M. SINGLEY/  
*County Surveyor*

#2001-0006653  
 FEE: \$16.00

COUNTY RECORDER *Richard W. Bede*  
 BY: *Michael J. ...*  
 DEPUTY

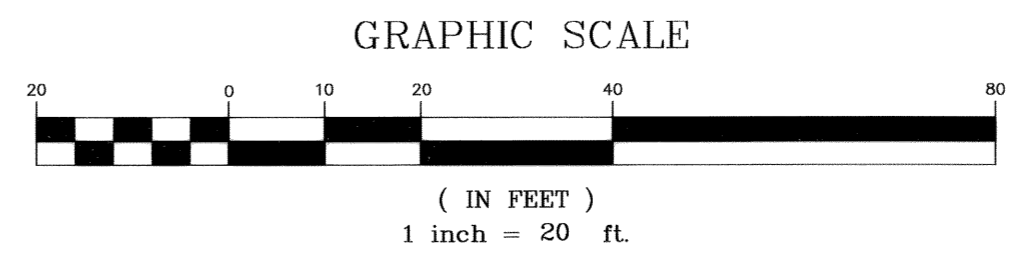
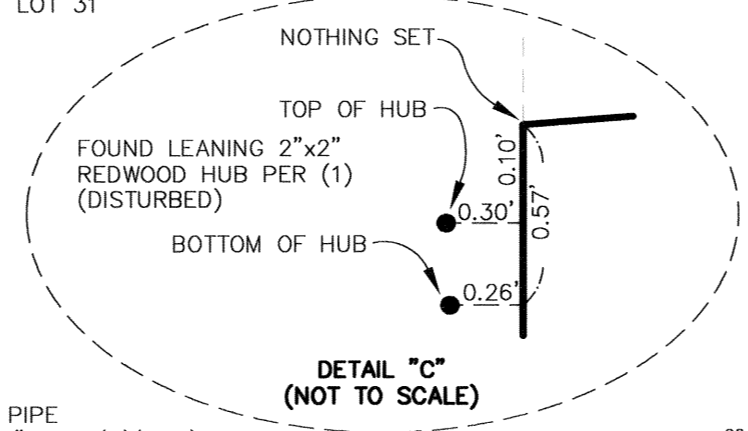
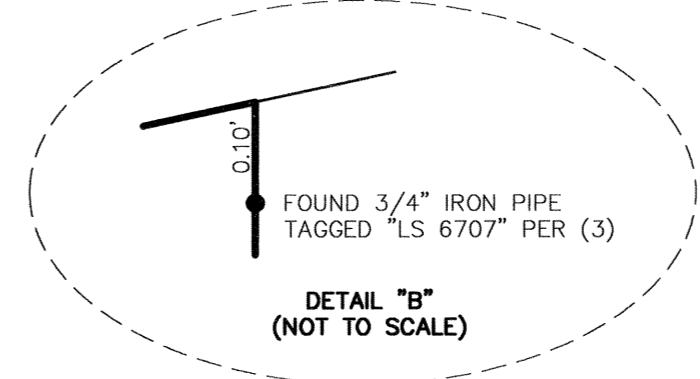
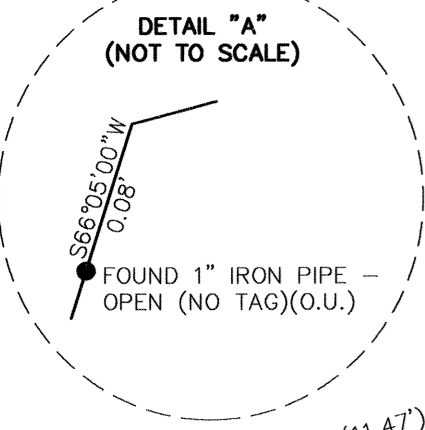
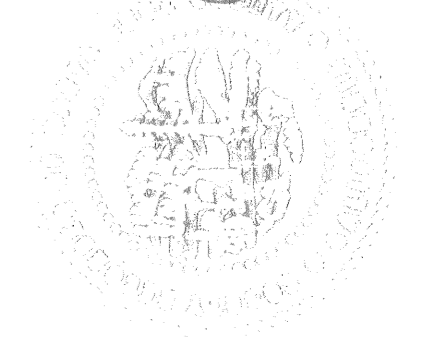

- LEGEND:**
- SET 5/8" REBAR TAGGED "LS 7539"
  - FOUND MONUMENT AS NOTED
  - O.R. OFFICIAL RECORDS
  - ( ) INDICATES RECORD INFORMATION
  - (C) CALCULATED FROM RECORD
  - (O.U.) INDICATES ORIGIN UNKNOWN
  - (N.R.) INDICATES NO MAP OF RECORD
  - BOUNDARY LINE
  - LOT LINE
  - ORIGINAL LOT LINE PER (1)

- REFERENCES:**
- (1) 24 MAPS 2
  - (2) UNRECORDED BOUNDARY SURVEY ENTITLED "SURVEY OF LANDS OF G.W. GILLETTE ET UX" DATED AUGUST 1967 PREPARED BY BOWMAN AND WILLIAMS CIVIL ENGINEERS
  - (3) 87 MAPS 11

**BASIS OF BEARINGS:**  
 THE BEARING NORTH 56°15'00" WEST BETWEEN THE FOUND 1/2" IRON PIPE TAGGED "RCE 6270" AND A FOUND 1 1/2" IRON PIPE ALONG THE NORTHEASTERLY RIGHT-OF-WAY LINE OF JACKSON AVENUE AS SAID AVENUE IS SHOWN ON THAT CERTAIN MAP ENTITLED "BEN LOMOND REDWOOD PARK - SUBDIVISION NUMBER THREE" FILED FOR RECORD ON OCTOBER 9, 1926 IN BOOK 24 OF MAPS AT PAGE 2 IN THE OFFICE OF THE RECORDER, SANTA CRUZ COUNTY, WAS TAKEN AS THE BASIS OF ALL BEARINGS FOR THIS SURVEY.

- NOTES:**
- 1) PER (2), FOUND ORIGINAL 2"x2" REDWOOD HUBS WERE REPLACED WITH 1/2" IRON PIPES TAGGED "RCE 6270"
  - 2) THIS SURVEY IS BEING FILED IN ACCORDANCE WITH SECTION 8762 (b)(c) OF THE LAND SURVEYORS' ACT.
  - 3) ALL DISTANCES SHOWN ARE IN FEET AND DECIMALS THEREOF.

**RECORD OF SURVEY**

OF LOTS 14, 15, 16, 33, AND 34, BLOCK 16 AS SHOWN ON THAT CERTAIN MAP ENTITLED "BEN LOMOND REDWOOD PARK" FILED FOR RECORD ON OCTOBER 9, 1926 IN BOOK 24 OF MAPS AT PAGE 2 IN THE OFFICE OF THE RECORDER, SANTA CRUZ COUNTY  
 SITUATE IN SECTION 9, TOWNSHIP 10 SOUTH, RANGE 2 WEST, M.D.B.& M.  
 APN: 078-232-41, 078-232-18  
 SANTA CRUZ COUNTY CALIFORNIA

SEPTEMBER 2001

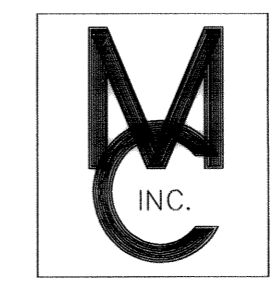

**MUIR CONSULTING, INC.**  
 P.O. BOX 636  
 BOULDER CREEK, CA 95006  
 (831) 338-1265 FAX (831) 338-4058  
 SURVEYING • G.I.S. • G.P.S.  
 www.muirconsulting.com

C179563 \$6.00  
 C179539 \$300.00

BM 49